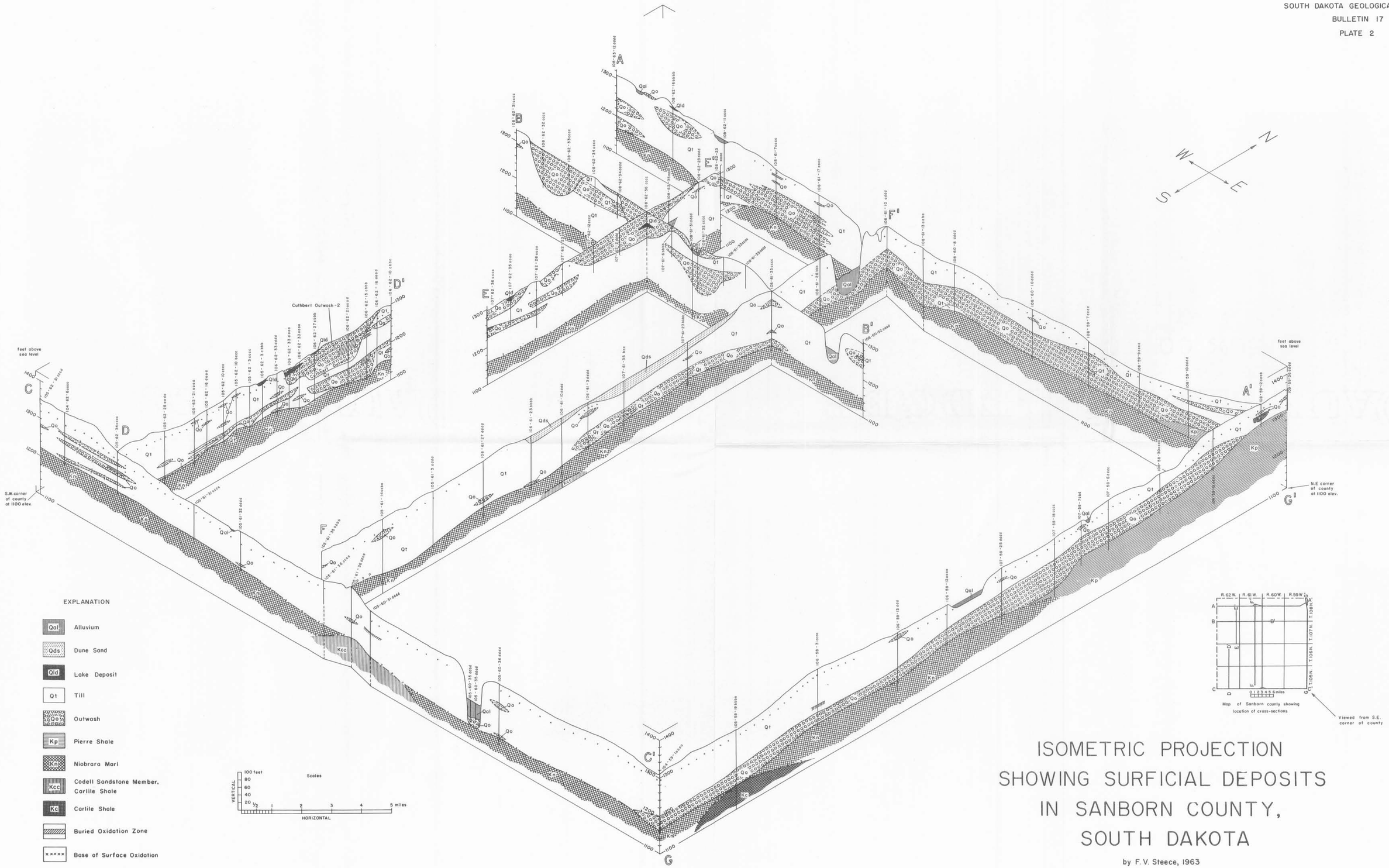

ISOMETRIC PROJECTION SHOWING SURFICIAL DEPOSITS IN SANBORN COUNTY, SOUTH DAKOTA

by F. V. Steece, 1963